



Stock No. 26273

U.S. PUBLIC LAND SURVEY MONUMENT RECORD

Index No. C-17

State of Wisconsin

County of Oneida } ss.

I, William B. Cochran, do hereby certify that on the 21st day of March, 1988, I found evidence of the West Quarter corner of Section 2, Township 39 North, Range 11 East, Fourth Principal Meridian, as described hereon; and that from this evidence I established a new monument and accessories as described hereon to perpetuate the original location of this corner.

Resident witnesses:

History of original corner establishment: Original Government Survey in 1859 by William E. Daugherty.

Dependent Resurvey in 1941 by Hugh B. Crawford. From the remains of an original bearing tree, set an iron post 3 feet long, 2 inches in diameter, with a brass cap marked; 1/4, S3, S2, 1941. Blazed and scribed the following bearing trees;

Spruce	5"	N46°00'E	14.19 feet
Spruce	6"	S36°45'W	21.45 feet

Description of corner evidence found:

Found monument as described and in place, from which the following bear;

Spruce (Snag)		N46°00'E	14.20 feet
Spruce (Snag)		S36°45'W	21.48 feet

Description of monument and accessories I established to perpetuate the original location of this corner.

Blazed and scribed the following new bearing trees;

Spruce	8"	S 9° E	9.21 feet
Tamarack	10"	N70° W	18.12 feet
Steel Sign Post		NW	0.50 feet

Dated at Hills, Wis., this 15th day of February, 1989

Signature William B. Cochran, Title Land Surveyor (County Surveyor, Registered Land Surveyor, or other duly authorized official) Registration No. S-1107

Office of Register of Deeds, County of Oneida, I hereby certify that the within instrument was filed in this office for record on the 15th day of February, 1989 at 10:00 o'clock A.M.

(Register of Deeds)

By Deputy

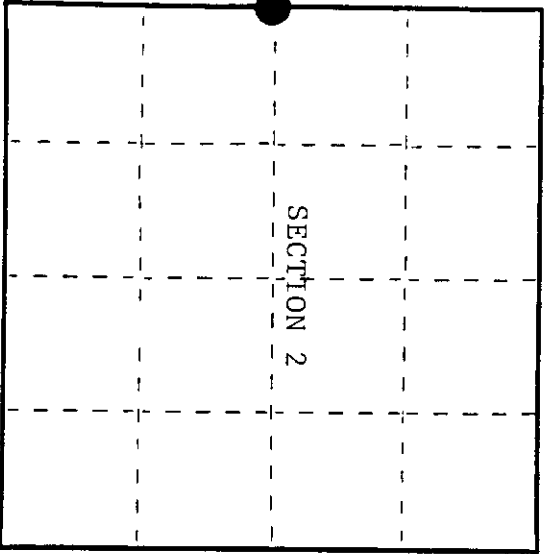

○ = Corner monument restored.

3911032000

(d) Describe any material discrepancy between the location of the corner as restored or reestablished and the location of that corner as previously restored or reestablished by distance and direction. Show the discrepancy on the plan view drawing under (d), above. Show the distances between the corner as previously restored or reestablished and (1) the corner as restored or reestablished, and (2) to at least 2 of the witness monuments shown on the drawing in (d), above.
See drawing below.

(f) Was the corner restored through acceptance of (1) an obliterated evidence location, or, (2) a found perpetuated location?

Restored through acceptance of a found perpetuated location.

(g&h) Was the corner reestablished through lost corner proportionate methods? If so, show the method, including the directions and distances to other public land survey corners used as evidence or used for proportioning in determining the corner location?

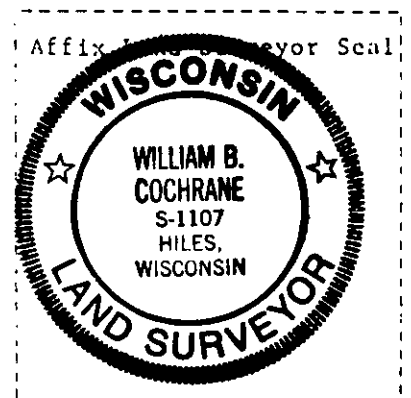
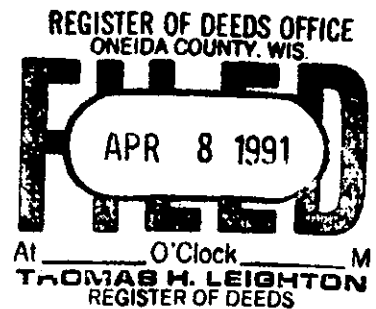
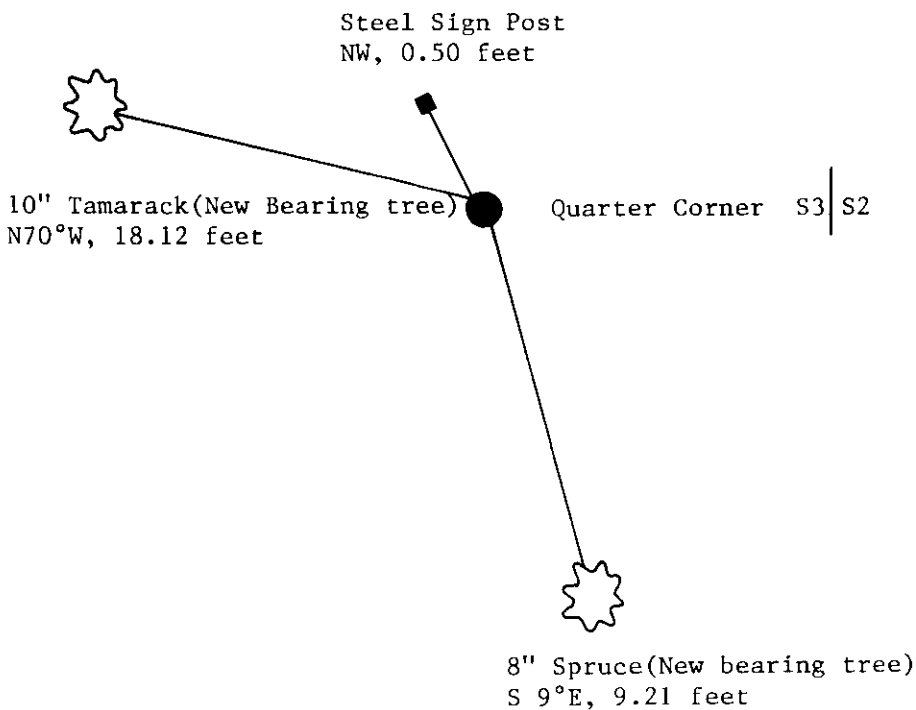

(i) I, William B. Cochrane
(type or print name) certify that the corner location shown on this record was determined by me or under my direction and control and that this U.S. Public Land Survey Monument Record is correct and complete to the best of my knowledge and belief.

William B. Cochrane February 15, 1989
Signature Date

Survey requested by; Annula Jordan 2/27/89
District Ranger Date

Date of Survey; 1988

U.S. PUBLIC LAND SURVEY MONUMENT RECORD

Note: This form is intended and designed to fulfill all requirements of Wisconsin Administrative Code, Chapter A-E 7.08 U.S. Public Land Survey Monument Record (3) (a) (b) (c) (d) (e) (f) (g) (h) (i). An additional sheet may be added if necessary to conform with said requirements.

(a) CORNER LOCATION: Plane Coordinates
 1/4 Cor. of Secs. 3 & 2 X:
 Township 39 North Y:
 Range 11 East of the 4th P.M. Datum:
 Town of Three Lakes County of Oneida

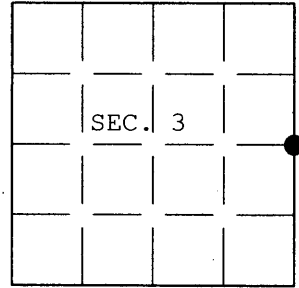

(b) HISTORY OF ORIGINAL CORNER ESTABLISHMENT

Original Surveyor: Daugherty, William E. Original Accessories:
 Date of Survey: Commenced Sept. 1859 Tamarack 7" N.12°E., 25 lks.
 Completed Sept. 1859 Tamarack 6" S.47°W., 51 lks.

(b) (f) (g) (h) Description of monument found at this corner and if it was accepted, state all evidence (material, testimonial, occupational, plats, records, other monuments) used as a basis for accepting. If not accepted or if nothing was found, state evidence used as basis for establishing location. If re-established through lost corner proportionate methods, indicate all monuments, distances and directions used to establish. Indicate type of monument and sign post found or set.

15 Feb. 1989: USPLS Monument Record prepared by William B. Cochrane, RLS and filed in the office of the Oneida County Register of Deeds. Found 2 ins. diam. GLO brass-capped iron post set in the GLO resurvey from the remains of an original bearing tree.

11 Jan. 2005: I found and accepted Cochrane's monument, a 2 ins. diam. iron post, at the bog surface with GLO brass cap marked as shown below. I found and established accessories as shown below and found a USFS metal sign post bearing Southwest, 1/2 ft. dist.

(c) (d) (e) Plan view of corner with ties to at least 4 witness monuments. If in disagreement with previously established corner, show the distances between the two corners and also indicate the ties to the disputed.

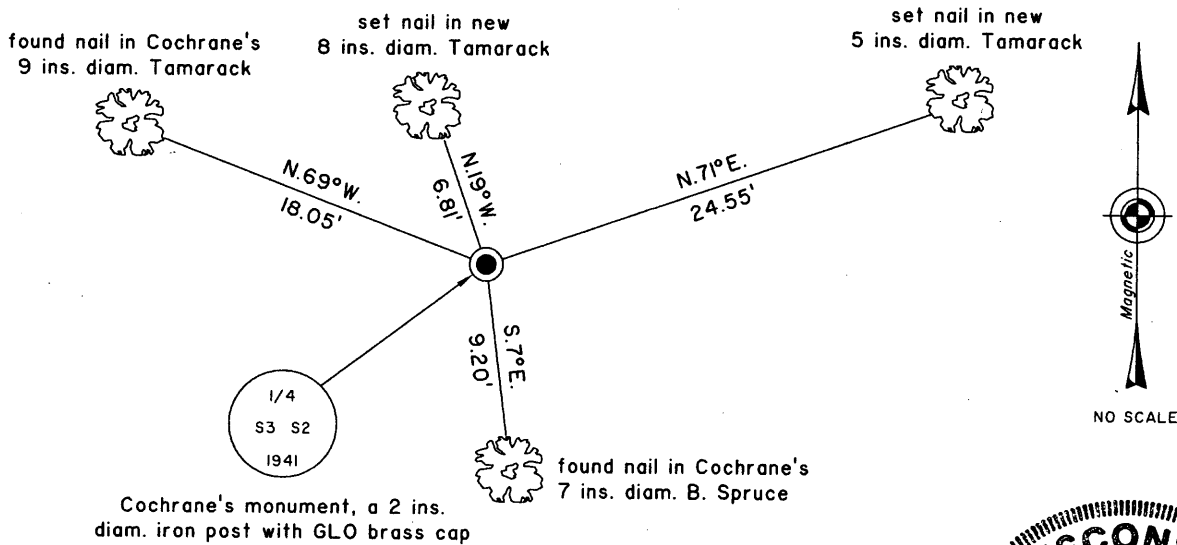

(i) I, Jeffrey W. Austin, Registered Land Surveyor No. S-1885, hereby certify upon honor that the corner location on this record was determined by me or under my direction and control and that this U.S. Public Land Survey Monument Record is correct and complete to the best of my knowledge and belief.

Signature:  Date: 18 FEB 2005



INDEX NO. C-17